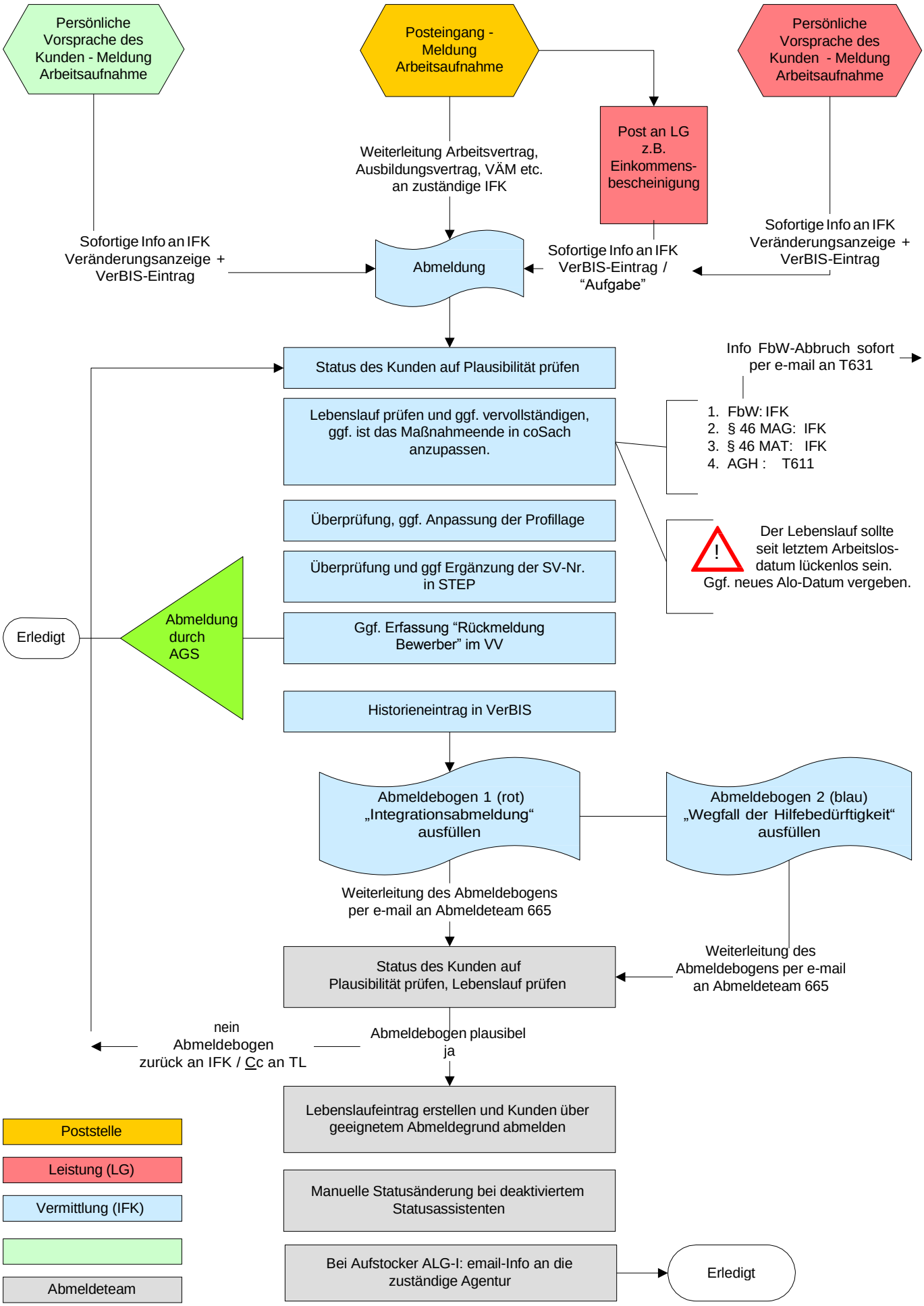# Abmeldevorgang im JC Berlin Tempelhof-Schöneberg